

SEPTIC TANK DETAILS
SCALE 1/8" = 1'-0" (1:100)

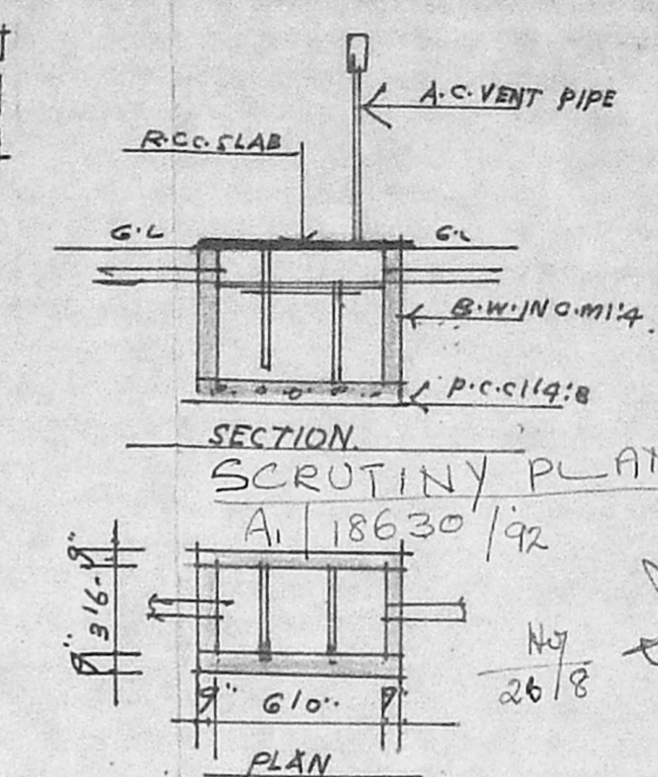

JOINERY

D. DOOR	3'3" X 7'0"	(1.00 X 2.13)
D1. DOOR	3'0" X 7'0"	(0.91 X 2.13)
D2. DOOR	2'6" X 7'0"	(0.76 X 2.13)
W. WINDOW	3'0" X 5'0"	(0.91 X 1.52)
W1. WINDOW	5'0" X 5'0"	(1.52 X 1.52)
V. VENTILATOR	3'0" X 3'0"	(0.91 X 0.91)

LEGEND

ROADS	
PROPOSAL	
BOUNDARY	

AREA

	SQ. FT.	SQ. MT.
LAND AREA	2541.00	236.00
G. FLOOR AREA	925.00	86.00
F. FLOOR AREA	925.00	86.00
TOTAL AREA	1850.00	172.00

Planning Permit No. A/23418/221/93

APPROVED

SUBJECT TO THE CONDITIONS IN THIS OFFICE LETTER.

No. A/18630/99 Date 10/3/95

FOR MEMBER SECRETARY
MADRAS METROPOLITAN
DEVELOPMENT AUTHORITY
MADRAS - 600 008.

m. d. 29.01.03/93

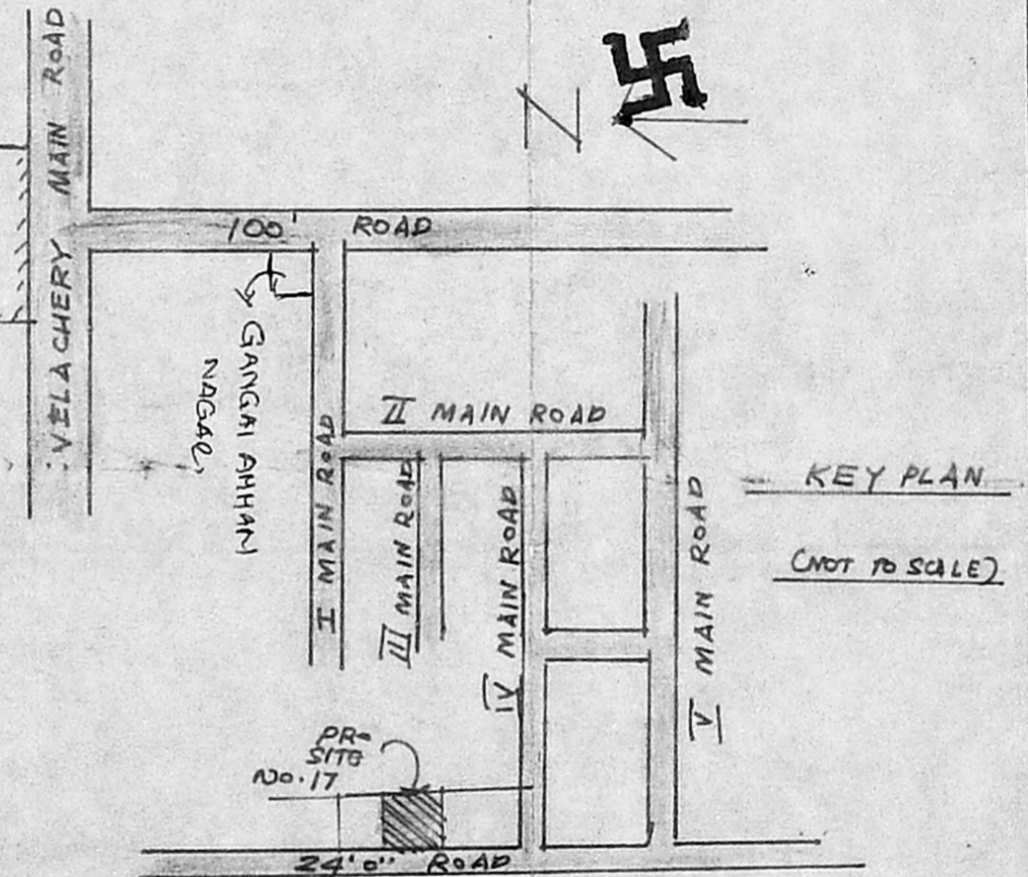

PLAN SHOWING THE PROPOSED CONSTRUCTION OF A BUILDING AT PLOT. No. 17, S. No. No. 137, VELACHERY VILLAGE, DIVISION. No. MADRAS.

SCALE 1/8" = 1'-0" (1:100)

B. Radhakrishnan
B. S. RADHAKRISHNAN
CONSULTING CIVIL ENGINEER
LICENSED SURVEYOR CLASS-I
CORPORATION OF MADRAS.
REGD. No. 120
No. 2, SIXTH STREET, TANSI NAGAR
VELACHERY, MADRAS-600 047.
ENGINEER

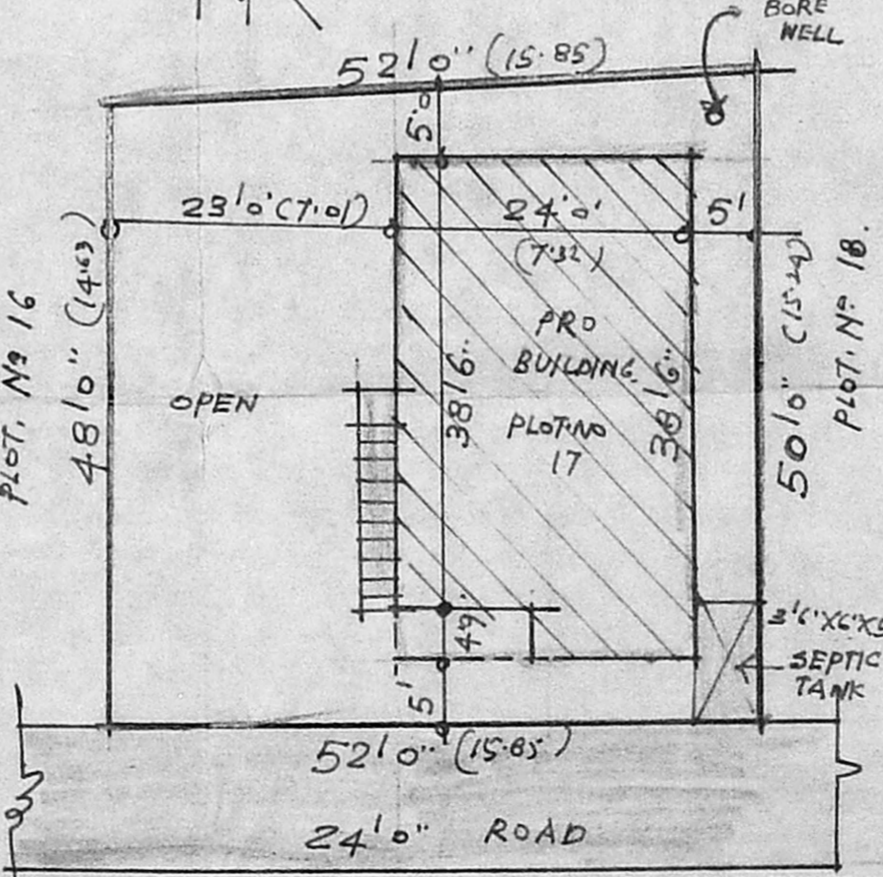
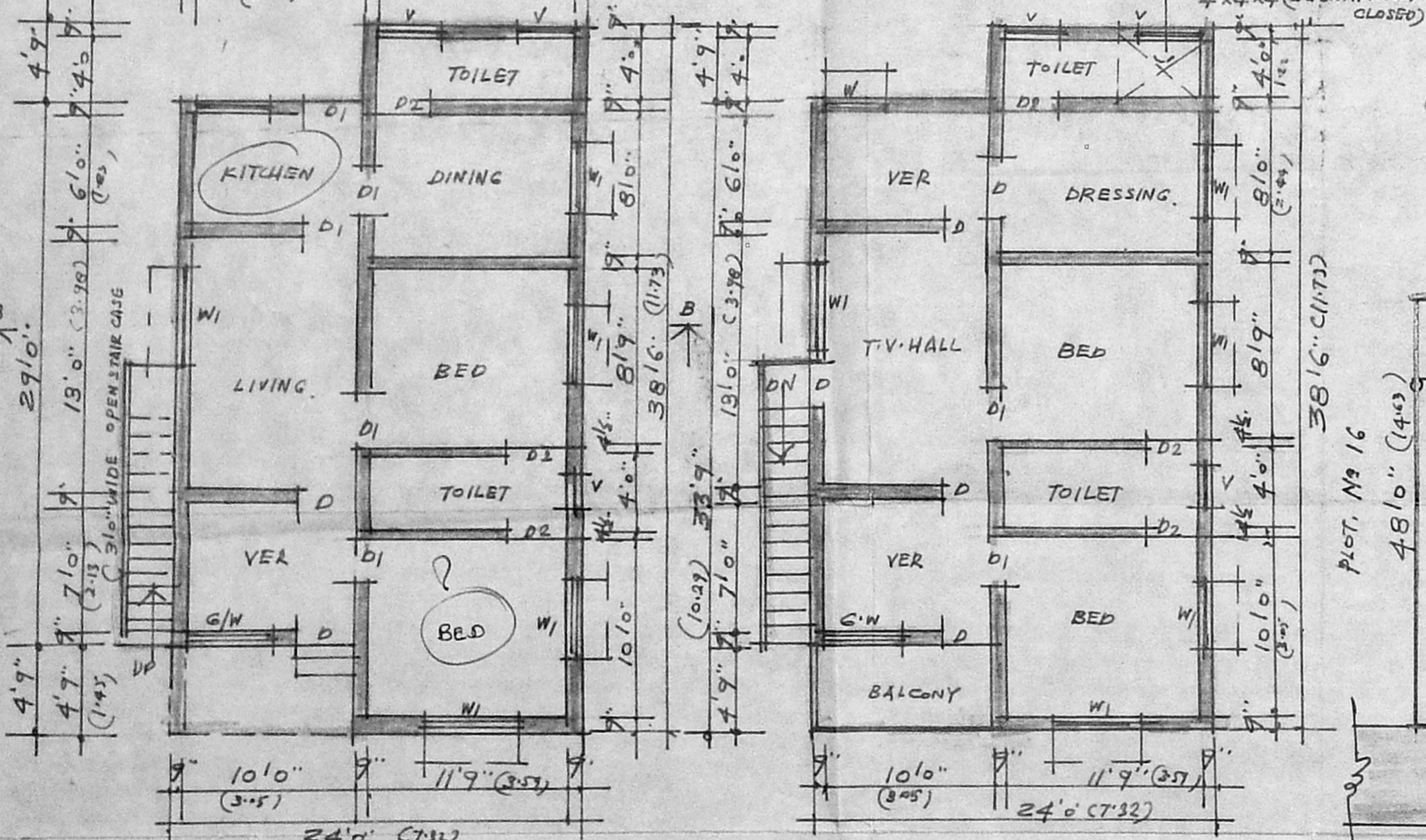
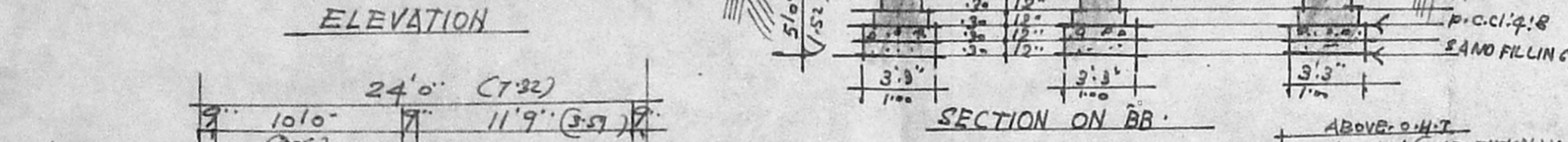
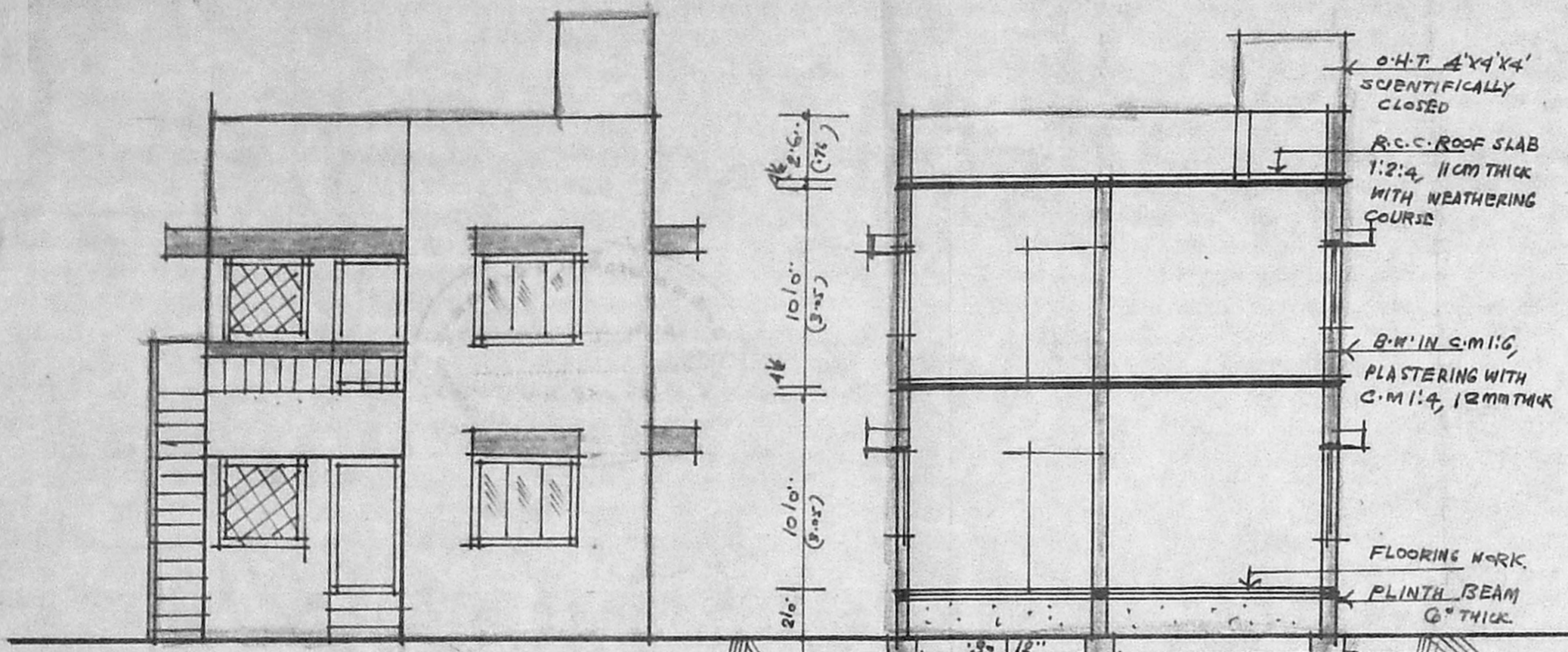

SITE PLAN.
SCALE 1/16" = 1'-0" (1:200)

Plot area = $\frac{48 \times 52}{2} = 2544 \text{ sq. ft.}$
 $\frac{2544}{2.236} = 1138 \text{ sq. mt.}$
 Rdy. = $(38.5 \times 24) = 924 \text{ sq. ft.}$
 $\frac{924}{2.236} = 413 \text{ sq. mt.}$
 + (3 x 20)
 = 812.9488 = 75.60 sq. mt. P.N. 6.52 32

J.L. Shaikou
J.L. Shaikou
APPLICANT